

Heritage Centre resident Ervin Stadel names room in honor of his wife Martha

When Ervin Stadel learned that Ave Maria Village is planning to expand, he knew immediately that he wanted to name a room in the new addition. His children wholeheartedly agreed.

Ervin's late wife Martha spent the last 11 months of her life at Ave Maria. Her husband moved to the Heritage Centre soon after she took up residence to be close to her. After she passed away in 2015, he has remained part of the Ave Maria family.

"We were so satisfied with Ave Maria Village," he says. "They were so good to Martha! That's what gave the kids and me the idea to name a room for both of us in the addition – how nice they were, and the excellent care."

He continues to live at the Heritage Centre. "After Martha passed away, people asked me if I was going to leave," he remembers. "I told them, 'There is nothing better than the place I have here.'"

"The people are good to me. I play cards with my neighbors and go over to Ave Maria for Bingo. I go to church and enjoy some of the entertainment, and I like to walk around outside when the weather is nice. I have lots of friends here."

Because his eyesight is failing, he spends free time in his apartment listening to the radio and watching his big-screen TV.

Ervin was born in Napoleon, N.D., and grew up south of Dawson, helping on his parents' farm. After graduation, he found a job at the grain elevator in Tappen.

That's where he met his wife Martha. "In those days, all the girls and boys went to the Tappen hotel, picked their mates and then went to the show in Steele," he reminisces. Shortly after he was promoted to manager of the elevator in Gackle, he and Martha were married.

They moved to Bloom in 1953 for his job managing the local elevator. That lasted five years, until it burned down in 1958. He went to work for the Bloom Oil Company, traveling between small towns in the area – Pingree,

Buchanan, Eldridge and many more.

The couple moved to Jamestown in 1960. There he made home deliveries of milk for Haugen's Dairy until, finally, accepting a job at the State Hospital. He worked in the engineering department until his retirement in 1988.

Martha was a teller at the bank in Gackle. After their move to Bloom, she stayed home to raise their two children. After they were grown, she worked as a part-time teller at a Jamestown bank.

They raised two children. Son Monte, a retired engineer, resides in Woodward, Okla. Joann and her husband, Joel Gensler, live in Steele with their daughter, Heather, currently a student teacher in Kindred, N.D. Joann works for a Bismarck veterinary clinic; Joel is a self-employed carpenter.

After retiring, the Stadels spent two winters in Arizona before settling on Texas for the next 11 seasons. "We went dancing several times a week, played pinochle on Mondays ... we had so much fun," he says. "We got to know a large bunch of friends."

Ervin is enthusiastic about Ave Maria's expansion, with its large private rooms. "Martha got wonderful care here, but she shared a very, very small room with another resident. We couldn't even fit two chairs in there to visit her, so I would sit on the bed," he observes.

"It didn't bother her, as we'd go outside the room most times. But if I can help get larger rooms for others, that's what I want to do."



Ervin & Martha Stadel



Spring's arrival means good news for kitchen refrigeration units

Happy Spring ... at last! It certainly took its good ol' time getting here. Its arrival always makes for better attitudes, more smiles and generally more happy people. At least, it does for me!

Ave Maria Village is really buzzing. I'm working with our friends to fund the kitchen remodeling right now. With my retirement coming up in November, I've vowed to see the kitchen complete and the whole facility painted by the time I depart. It's so important to me that my successor can step in and start immediately on gathering support to fund our private rooms ... the part of our project that everyone has been waiting for.



Jan Barnes
Development Director

701-952-5677
jan.barnes@smphs.org

I'm hoping we'll see the first big part of the kitchen project – the walk-in refrigeration units -- begin in the next month or so after being pushed back by the late spring. We'll start as soon as the ground thaws and the concrete foundation can be installed outside. Then come the new units. Their cost is \$126,000.

As usual, our faithful volunteers have stepped in to help as well. They've vowed to fund the new double-deck electric convection oven – a major investment at \$7,648. They're working to covering its cost now; after they've reached their goal, they plan to work toward funding the new plastic shelving.

Are you interested in making a dramatic difference in our kitchen? If you're looking for a major gift idea, here are a few ideas:

- 36" restaurant-style range with 6 french hot plates and oversized oven -- \$6,958.
- Electric hot food serving counter -- \$3,246
- Reach-in undercover freezer -- \$2,140
- Reach-in undercover refrigerator -- \$1,825

Renovating the kitchen is an expensive undertaking – no doubt about it! After 56 years with few changes, though, the upgrades are urgent. These appliances would help tremendously. It will help our residents a lot. After all, what's more important than really good food?

People have been asking: Could we bring back the spring tea of past years? Yes! And so we're holding the very special occasion again on May 17. Tickets are \$20. What a nice Mother's Day surprise! Voila — no more worries about what gift to buy. Tickets are \$20. To order, call 952-5677.

We have just named our 12th private room, and so I'm looking for a naming gift of \$10,000 for lucky number 13. Remember, you can name it after yourself, in honor of a loved one or in memory of loved ones. And I'd love to see a business or two name a room, too.

I want to sincerely thank you all for your gifts and memorials -- plus a special thanks to those who have named us in the obituaries for their loved ones. Those gifts add up to make a genuine difference in our ability to serve our dear residents effectively and efficiently. Your gifts create a major impact on so many lives here. While we've accomplished a lot, our work continues. I am totally dedicated to get these projects done. I hope you will be, too.

— Jan Barnes
Development Director

Give a Gift in Honor or in Memory of a Friend or Loved One

___ Enclosed is my gift of \$ ___ to Ave Maria Village.

___ in Memory of:

___ in Honor of: _____
(Name of person to be memorialized)

(Name of person to be honored)

Please send an acknowledgement to the family or person we/I am honoring:

Name _____
Address _____
City _____ State _____ ZIP _____

Your name and address:

Name _____
Address _____
City _____ State _____ ZIP _____
Email _____

Mail this request form and your gift to:

Attention: Jan Barnes
Ave Maria Village
501 19th St. NE
Jamestown, ND 58401



Gifts and Tributes December 1, 2017 — February 28, 2018

Bingo

Randy & Marilyn Schroder

Corporate Giving Program

Mary Mitchell

Day Dream Team Fund

In Memory of:

Randy Roberts

Brian & Dorinda Andres

Margaret Warcken

Marie Endersbe

Tom & Lynda Thronsedt

Hour Club

Colleen Alber

Jan Barnes

Shelley Barth

Roberta Bohl

Jodi Bunde

Michele Carstens

Jane Christensen

Cindy Cumber

Mark Curtis

Rachel Dockter

Sarah Eppen

Linda Fuchs

Sarah Frieze

Sharyln Geerdes

Tex Geerdes

Kaitlin Gerszewski

Kristi Gerszewski

Cece Glinz

Jolene Grabinger

Nichole Greenstein

Julie Haakenson

Missy Hase

Darlene Hass

Makisha Heard

Claudia Holm

Laci Hutcheson

Sue Johnson

Deb Koebernick

Gary Koebernick

Kawa Kotee

Ashley Leiss

Angela Liebold

Michele Lunder

Alexis Madcke

Paula Moore

Robyn Nething

Heather Oster

Shirleen Pettet

Sue Purdy

Tina Reister

Kim Ryan

Jeannie Schmidt

Caroline Scholand

Raelene Schuh

Christian Senyoni

Marilyn Sheets

Rich Sky

Deb Stafslie

Deb Steckler

Erika Villella

Deacon Ken Votava

Julie Weinzerle

Donna Wiberg

Angie Widmer

Peggy Widmer

Billi Zupan

In-Kind Gifts

Books

Marilyn Carter

Phil Davis

Christmas Decorations

Sheri Simonson

DVDs

Jacob Mortenson

Fidget Quilt

Judy Tollefson

Hats, Gloves & Scarves

Sandy Young

Homemade Walker Aprons

Lola Heer

Lift Chair

Lorraine Wahl Family

Pointsettias for the Chapel &

Flowers for the Dining Rooms

Country Gardens

Magazines & Calendars

Marlyn Domek

Magazines & Puzzles

Shelley Barth

Men's Clothing & Hearing Aid Batteries

Laurel Gusaas

New Men's Clothing

Janet Well

Piano Player Rolls

Bonnie Tressler

Puzzles

Joyce Price

Arlene Rudolph

Telephones

Bill Hamm

Walker

Deb Stafslie

Women's Clothing & Blanket

Carol Strobel

Phase I-Private Room Campaign

Clair & Marcella Baker

St. James Basilica Advent Giving Tree

In Memory of:

Mark Boatman

Brad & Jan Barnes

Annie Hanson

Don & Maryett Hanson

Mark & Claudia Jacobson

Bryan & Peggy Widmer

Lorrell Brovold

Mark & Claudia Jacobson

Joe & Bonnie Kroeber

Spc. Phil Brown

RD & Deidra Brown

Maynard Carpenter

Alice Bietz

Richard "Dick" Dauer

Wayne & Sally Albin

Ken & Linda Astrup

Brad & Jan Barnes

Glenn & Judy Johnson

Rod & Judy Olin

Maris Thompson

Bryan & Peggy Widmer

David Donegan

Mary Donegan

Quinn Donegan

Saoirse Donegan

Joseph Ebertz

James & Rita Morris

Lloyd & Alida Sjostrom

Tara Watne

Vi Gienger

Bryan & Peggy Widmer

Gordon Gilbertson

James Charles Lees

Ivan Gjerding

Patti DeBuck

Laurel Gusaas

Jim & Sharon Hatlewick

Jim & Sue Matthiesen

Florence Maurer



Gifts and Tributes continued

Harlan & Linda Pfaff
Donna Tompkins
Elsie Goldsmith
Bryan & Peggy Widmer
Tucker Gumke
Brad & Jan Barnes
Patti DeBuck
Joyce Guthmiller
Mary Lee O'Meara
Marjorie Harshman
Mary Donegan
Florence Goehner
Valeria Redmann Heath
Patti DeBuck
Marlyn Domek
Jim & Sharon Hatlewick
Lloyd & Alida Sjostrom
Donna Tompkins
Linda Holcomb
Mary Jean Burkhart
Gordon "Skip" Johnson
Dennis & Jill Bredahl
Bryan & Peggy Widmer
Kathy Wynne
Laverne Johnson
Mary Jean Burkhart
Dale Ketelsen
Mary Lee O'Meara
Donna Tompkins
Beverly Knoblock
Enid Wells
Russell Krueger
Steve & Carolyn Tomlin-Cichos
Marlyn Domek
Jim & Sharon Hatlewick
Mary Lee O'Meara
Edna Lachenmeier
Betty Brosz
Jack & Karen Lueck
Margaret Limesand
Carolgene Wolf
Adam Malinski
Gene & Bea Andersen
Sister Celine Marie
Mary Jean Burkhart
Grace Fraser
Janet Mittleider
Steve & Carolyn Tomlin-Cichos
Family & Friends of Janet Mittleider
Elaine Hanson
Lyle & Betty Hanson
Chad & Barbara Williams Family
Diane Williams & Family

Rose Mitzel
Dennis & Jill Bredahl
Stella Mueller
Mary Jean Burkhart
Lois Pfaff
Florence Goehner
Charles Purdy
Brad & Jan Barnes
Vernon Richter
Gene & Bea Andersen
Randy Roberts
Steve & Carolyn Tomlin-Cichos
Family of Randy Roberts
Alden & Landa Kollman
Joan Morris
Cliff & Val Orr
Tina Williams
Warren Sand
Florence Goehner
Karol Schlenker
Patti DeBuck
Don & Marie Olson
Dianne Domek Scott
Anthony & Gladys Casey
Don & Marie Olson
Charles & Joyce Sinclair
Leonard Duchscherer Family
Joyce Sinclair
Gene & Bea Andersen
Brad & Jan Barnes
Dennis & Jill Bredahl
Patti DeBuck
Susan & Elizabeth Ganser
Mark & Claudia Jacobson
Shirley Laber
Jim & Sue Matthiesen
Grace Ottmar
Jerald Patterson
Elaine Soupier
Bryan & Peggy Widmer
Kenneth Spitzer
Jane Bata
Dennis & Jill Bredahl
Linda Heinrich
Michael & Judith Schlecht
Elaine Soupier
Marilyn Srozinski
Brent & Cheryl Gardner
Rhonda Will
Lorraine Wahl
Rosanne Farrell
Kim & Jan Lees
Wanda Walker

Margaret Warcken
Brad & Jan Barnes
Alice Bietz
Becky Knudsen
Grace Walz
Bryan & Peggy Widmer
Leone Willey
Richard & Alice Wanzek

In Honor of:

Trish Greenwood's Birthday

Jan Barnes
Nancy Exner
Pam Heck
Tena Lawrence
Patricia Lindbo
Jackie Mangnall
Carol Swisher
Ann Wilson

Martin Suko's Birthday

James & Rita Morris
Loren Roberts

Enid Wells

Ruth Wells

Kitchen Mixer

In Memory of:

Pat Hartman

Trish Greenwood

Naming Private Rooms- (\$10,000)

Ervin & Martha Stadel

Ervin Stadel

Resident Memorial Plaque (\$250)

In Memory of:

Dick Dauer

Judy Dauer

Emil & Gertrude Guenther

Gerald Guenther

Margaret Warcken

Sandy Knudsen
Sue McCarthy
Sharyl Overby
Sharlene Reiten
Sharon Martin Schrier
Doug Warcken



Dietary staffers Mason Harr, Angie Widmer, Tina Reister and Ann Marie Hoffer show off the kitchen's new heavy-duty mixer, purchased with a donation from Trish Greenwood.

New heavy-duty mixer keeps kitchen humming

Ave Maria Village's kitchen is really humming these days, thanks to a major addition to the equipment: a heavy-duty mixer donated by Trish Greenwood.

Trish, who owns Comforts of Home Quilting, has donated many quilts to Ave Maria events. When she read the kitchen needed a mixer, she says, "I felt I had to do it. I used to bake a lot with Mom." Though her mother has passed away, buying the mixer brings back those warm memories and, she says, makes her feel good.

The dietary staff have been cooking up a storm with the new mixer, making whipped Jell-O, mashed potatoes, pistachio salad and many more of our residents' favorite foods.

The entire department offers Trish their thanks: "It saves so much time!"

Gifts and Tributes continued

Thanksgiving Appeal 2017

Nels & Ileene Albin
Bank Forward
Mark & Claudia Jacobson
Larry & Darlene Kropp
Kenneth Laraway
Rod & Judy Olin
Sons of Norway
Ervin Stadel
Thielges Therapy

In Memory of:

Harold & Sophia Beckman
Bonnie Bartsch
Adolph & Anne Greshik
Dan & Sue Greshik
Emil & Gertrude Guenther
Gerald Guenther
Marjorie Harshman
Dr. Manuel & Barbara Harris
Jim Harty, Sr.
Jim & Connie Harty

Otilda & Henry Heinle
Raquel Heinle
Alex & Marie Lackman
Mary Lackman
Esther Ketterling
Debra Ketterling
Rich Madson
Elsie Weber
Lyle Nelson
Elsie Weber
Francis Orr
Doris Orr
Randy Roberts
Jim & Sharon Hatlewick
Gil Sodawasser
Darrell & LuAnn Martin
Margaret Warcken
Myron & Laurie Mosolf
Sister Giustina Zanin
Virginia Jones
Bruce Zanin
Elda Zanin
Evelyn Zanin

Thomas Zanin
Victoria Zanin
Zaira Zanin

In Honor of:

**Ave Maria Village & Heritage Centre
Management Team**
Tim & Christine Burchill
Family
Tom & Paula Redmann
Harriet Wahl
Wayne & Judy Wahl

Thrivent Choice Dollars

Ardina Bentz
Pamela Burkhardt

Please consider including a bequest to Ave Maria Village in your will.



Ave Maria Village

SMP Health System

501 19th St. NE
Jamestown, ND 58401

RETURN SERVICE REQUESTED

PRSR STANDARD
U.S. POSTAGE PAID
FARGO, ND
PERMIT NO. 684

Connecting on the World Wide Web

We're looking for email addresses
for our new online newsletter.
Please check in & join us!

Send your updates to jan.barnes@smphs.org

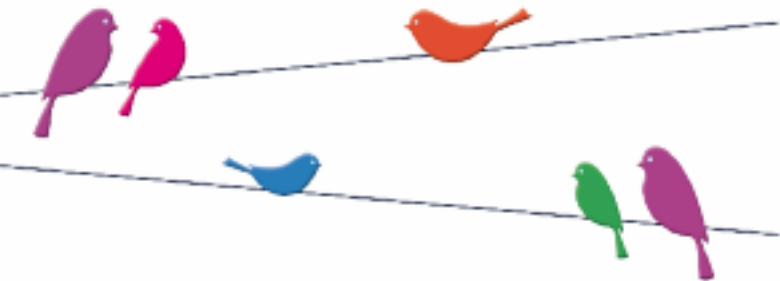

Ave Maria Village Musical Tea Time

A Benefit for Our Kitchen & Private Room Campaign

Thursday, May 17 — 2:00 p.m.

St. Paul's United Methodist Church

1000 Fifth Ave. NE — Jamestown

Join us for an afternoon of delightful entertainment and refreshments!
Only 100 tickets will be sold. To reserve yours, please call **952-5677**

